

INDIRA GANDHI MEDICAL COLLEGE & RESEARCH INSTITUTE
KATHIRKAMAM, PUDUCHERRY



MEDICAL RECORDS DEPARTMENT

OUT PATIENT AND IN PATIENT STATISTICS
FOR THE YEAR 2016

INDIRA GANDHI MEDICAL COLLEGE AND RESEARCH INSTITUTE, PUDUCHERRY
MEDICAL RECORDS DEPARTMENT
HIGHLIGHTED FIGURES FOR THE YEAR - 2016

S.NO	DETAILS	JAN'16 TO DEC' 16 PERFORMANCE	DAILY AVERAGE
1	OUT PATIENT ATTENDANCE	7,54,774	2453
2	CASUALTY ATTENDANCE	1,40,875	386
3	SPECIAL CLINICS	22,563	76
4	ART FOLLOW UP CASES	9525	32
5	TOTAL NUMBER OF ADMISSION	24,680	83
6	TOTAL NUMBER OF DISCHARGES	24,439	82
7	TOTAL NO. OF CASUALTY ADMISSION	6,857	19
8	BED OCCUPANCY	1,88,124	514
9	BED OCCUPANCY %		79%
10	PATIENT LENGTH OF STAY (Days)		8
11	TOTAL NUMBER OF DEATH	139	0.6%
12	SURGICAL OPERATIONS - MAJOR	3,510	12
13	SURGICAL OPERATIONS – MINOR	3,870	13
14	OPD PROCEDURES	16,343	55
15	NUMBER OF DELIVERIES - NORMAL	1,554	5
16	NUMBER OF DELIVERIES – CAESERIAN	619	2
17	TOTAL NUMBER OF INVESTIGATIONS	9,35,500	3150
18	RADIOLOGY INVESTIGATIONS – X –RAY	50,334	170
19	“ ULTRA SOUND	13,177	45
20	“ CT SCAN	2,935	10
21	“ SPL INVESTIGATIONS	66	1
22	PATHOLOGY - HISTOPATHOLOGY	3,461	12
23	“ HEMATOLOGY	4,99,034	1,344
24	“ CYTO PATHOLOGY	2,419	8
25	BIOCHEMISTRY	4,10,066	1,381
26	MICROBIOLOGY - BACTERIOLOGY	22,877	77
27	“ SEROLOGY	23,323	78
28	“ PARASITOLOGY	1,949	7
29	“ H I V	5,806	20
30	BLOOD UNIT CONSUMED	1,766	8-10
31	COMMUNITY MEDICINE UHC LAWSPET	1,00,081	337
32	COMMUNITY MEDICINE RHC K.PAKKAM	2,47,949	835
33	POSTMORTEM CASES	1,213	5
34	ECHO	3,659	12
35	ECG	45,629	154
36	ENDOSCOPY (UGI) +Colonoscopy (7month)	732	5

EMERGENCY MEDICINE

FROM JANUARY 2016 TO DECEMBER 2016

CASUALTY ATTENDANCE	1,40,875
CASUALTY ATTENDANCE DAILY AVE	386
CASUALTY ADMISSION	6,857
CASES EXPIRED	139
POISONING	486
RTA	421
BURNS	12
ASSAULT	299
INJURY	127
HANGING	12
ELECTRIC SHOCKS	29
UNKNOWN BITE	109
SNAKE BITE	69
SCORPION STING	74
BROUGHT DEAD	98
ABORTION	4



DEPARTMENT OF MEDICINE

FROM JANUARY 2016 TO DECEMBER 2016

MONTH	OUT-PATIENT NEW	OUT-PATIENT OLD	TOTAL	DAILY AVER. OP	IN- PATIENT	DAILY AVER. IP
JAN - 2016	5420	6352	11772	535	589	27
FEBRUARY	6897	6724	13621	545	455	18
MARCH	6300	6894	13194	508	462	18
APRIL	4982	6534	11516	461	554	22
MAY	6674	3951	10625	425	556	22
JUNE	5080	6297	11377	438	591	23
JULY	4735	6513	11248	450	716	29
AUGUST	5019	6474	11493	460	855	34
SEPTEMBER	4941	5769	10710	446	701	29
OCTOBER	4819	5990	10809	470	780	34
NOVEMBER	5551	6496	12047	482	794	32
DECEMBER	4934	6142	11076	443	724	29
TOTAL	65352	74136	139488	470	7777	26

GRAND TOTAL

OUTPATIENTS: 139488

INPATIENTS: 7777

DAILY AVERAGE

OUTPATIENTS: 470

INPATIENTS: 26

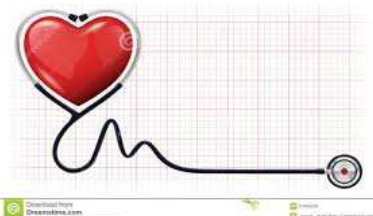

DEPARTMENT OF RESPIRATORY MEDICINE

FROM JANUARY 2016 TO DECEMBER 2016

MONTH	OUT-PATIENT NEW	OUT-PATIENT OLD	TOTAL	DAILY AVER. OP	IN-PATIENT	DAILY AVER. IP
JAN- 2016	1112	1166	2278	104	31	1
FEBRUARY	1111	1546	2657	106	42	2
MARCH	965	947	1912	74	31	1
APRIL	881	678	1559	63	26	1
MAY	1532	1122	2654	106	1	-
JUNE	884	784	1668	64	30	1
JULY	1110	623	1733	70	17	1
AUGUST	937	865	1802	72	52	3
SEPTEMBER	893	794	1687	70	38	1
OCTOBER	917	817	1734	75	58	3
NOVEMBER	1081	1016	2097	84	34	1
DECEMBER	1007	956	1963	79	29	1
TOTAL	12430	11314	23744	80	389	1

GRAND TOTAL:

OUTPATIENTS: 23744

INPATIENTS: 389

DAILY AVERAGE:

OUTPATIENTS: 80

INPATIENTS:1

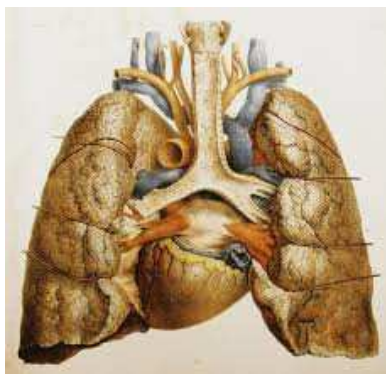

DEPARTMENT OF PAEDIATRICS

FROM JANUARY 2016 TO DECEMBER 2016

MONTH	OUT-PATIENT NEW	OUT-PATIENT OLD	TOTAL	DAILY AVER. OP	IN-PATIENT	DAILY AVER. IP
JANUARY	1366	1752	3118	142	217	10
FEBRUARY	1745	1643	3388	136	178	7
MARCH	1612	1836	3448	133	245	10
APRIL	1534	979	2513	101	168	7
MAY	2296	1102	3398	136	121	5
JUNE	2010	784	2794	108	250	10
JULY	2123	929	3052	122	273	11
AUGUST	2273	945	3218	129	328	13
SEPTEMBER	2376	1062	3438	143	202	8
OCTOBER	2165	978	3143	137	215	9
NOVEMBER	2649	1035	3684	147	289	12
DECEMBER	2373	985	3358	134	204	8
TOTAL	24522	14030	38552	130	2690	9

GRAND TOTAL

OUTPATIENTS: 38552

INPATIENTS: 2690

DAILY AVERAGE:

OUTPATIENTS: 130

INPATIENTS: 9



DEPARTMENT OF DERMATOLOGY

FROM JANUARY 2016 TO DECEMBER 2016

MONTH	OUT-PATIENT NEW	OUT-PATIENT OLD	TOTAL	DAILY AVER. OP	IN-PATIENT	DAILY AVER. IP
JANUARY	1876	1523	3399	155	23	1
FEBRUARY	1897	1960	3859	154	31	1
MARCH	1892	1987	3879	149	31	1
APRIL	2958	1098	4056	162	39	2
MAY	2999	996	3995	160	30	1
JUNE	2853	1135	3988	154	39	2
JULY	3035	1060	4095	164	36	2
AUGUST	3131	1357	4488	179	44	2
SEPTEMBER	2862	1240	4102	171	29	1
OCTOBER	2615	1294	3909	170	30	1
NOVEMBER	2773	1328	4101	164	29	1
DECEMBER	2571	1177	3748	150	34	1
TOTAL	31462	16155	47617	160	395	1

GRAND TOTAL

DAILY AVERAGE:

OUTPATIENTS: 47617

OUTPATIENTS:160

INPATIENTS: 395

INPATIENTS:2



DEPARTMENT OF PSYCHIATRY

FROM JANUARY 2016 TO DECEMBER 2016

MONTH	OUT-PATIENT NEW	OUT-PATIENT OLD	TOTAL	DAILY AVER. OP	IN-PATIENT	DAILY AVER. IP
JANUARY'16	1075	1554	2629	120	47	2
FEBRUARY	1045	1423	2468	99	33	2
MARCH	1048	1452	2500	96	37	2
APRIL	564	1457	2021	81	36	2
MAY	943	1526	2469	99	39	2
JUNE	299	1654	1953	75	42	2
JULY	964	1054	2018	81	37	2
AUGUST	347	1664	2011	80	48	2
SEPTEMBER	398	1493	1891	79	42	2
OCTOBER	384	1569	1953	85	38	2
NOVEMBER	320	1747	2067	83	61	2
DECEMBER	265	1648	1913	77	44	2
TOTAL	7652	18241	25893	87	504	2

GRAND TOTAL **DAILY AVERAGE:**

OUTPATIENTS: 25893 **OUTPATIENTS:87**

INPATIENTS: 504 **INPATIENTS:2**

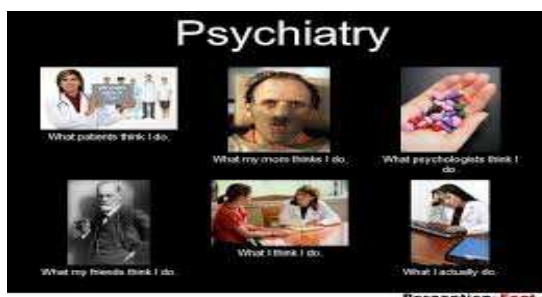

DEPARTMENT OF SURGERY

FROM JANUARY 2016 TO DECEMBER 2016

MONTH	OUT-PATIENT NEW	OUT-PATIENT OLD	TOTAL	DAILY AVER. OP	IN-PATIENT	DAILY AVER. IP
JANUARY	2121	2207	4328	197	191	9
FEBRUARY	3210	2577	5787	232	248	10
MARCH	2451	2652	5103	196	253	10
APRIL	2850	1936	4786	192	276	11
MAY	3012	2154	5166	207	229	9
JUNE	2911	2100	5011	193	280	11
JULY	3067	2055	5122	205	303	12
AUGUST	2820	2053	4873	195	308	12
SEPTEMBER	2784	1927	4711	196	307	13
OCTOBER	2566	1719	4285	186	337	15
NOVEMBER	2843	2016	4859	194	447	18
DECEMBER	2284	1799	4083	163	232	9
TOTAL	32919	25195	58114	196	3411	12

GRAND TOTAL:

DAILY AVERAGE:

OUTPATIENTS: 58114

OUTPATIENTS:196

INPATIENTS: 3411

INPATIENTS:12



DEPARTMENT OF ORTHOPEDICS

FROM JANUARY 2016 TO DECEMBER 2016

MONTH	OUT-PATIENT NEW	OUT-PATIENT OLD	TOTAL	DAILY AVER. OP	IN-PATIENT	DAILY AVER. IP
JANUARY	3725	2491	6216	283	191	9
FEBRUARY	4212	3229	7441	298	133	6
MARCH	4586	2775	7361	283	116	5
APRIL	3943	2525	6468	259	121	5
MAY	4126	3319	7445	298	120	5
JUNE	3993	2085	6078	234	112	5
JULY	4118	2523	6641	266	118	5
AUGUST	4243	2603	6846	274	132	5
SEPTEMBER	4437	2095	6532	272	155	6
OCTOBER	4053	2164	6217	270	153	7
NOVEMBER	4613	2414	7027	281	241	10
DECEMBER	3681	2501	6182	247	211	8
TOTAL	49730	30724	80454	271	1803	6

GRAND TOTAL

DAILY AVERAGE:

OUTPATIENTS: 80454

OUTPATIENTS: 271

INPATIENTS: 1803

INPATIENTS: 6

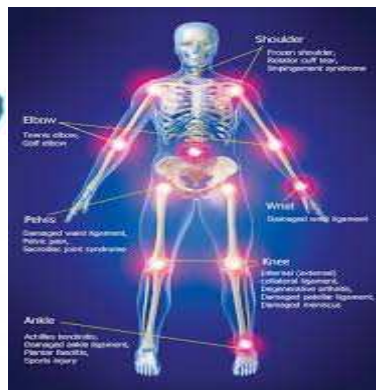

DEPARTMENT OF ENT

FROM JANUARY 2016 TO DECEMBER 2016

MONTH	OUT-PATIENT NEW	OUT-PATIENT OLD	TOTAL	DAILY AVER. OP	IN-PATIENT	DAILY AVER. IP
JANUARY 16	1234	1327	2561	117	35	2
FEBRUARY "	1542	2168	3710	149	37	2
MARCH "	1421	2163	3584	138	40	2
APRIL "	2139	784	2923	117	41	2
MAY "	2542	905	3447	138	30	1
JUNE "	2169	789	2958	114	49	2
JULY	2149	864	3013	121	59	2
AUGUST	2238	929	3167	127	68	3
SEPTEMBER	2059	988	3047	126	65	3
OCTOBER	1904	944	2848	124	42	2
NOVEMBER	2127	1007	3134	125	65	3
DECEMBER	1795	886	2681	107	25	1
TOTAL	23319	13754	37073	125	556	2

GRAND TOTAL:

DAILY AVERAGE:

OUTPATIENTS: 37073

OUTPATIENTS:125

INPATIENTS : 556

INPATIENTS:2

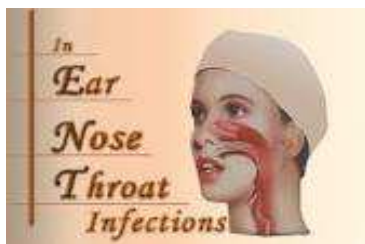

DEPARTMENT OF OPHTHALMOLOGY

FROM JANUARY 2016 TO DECEMBER 2016

<i>MONTH</i>	<i>OUT-PATIENT NEW</i>	<i>OUT-PATIENT OLD</i>	<i>TOTAL</i>	<i>DAILY AVER. OP</i>	<i>IN- PATIENT</i>	<i>DAILY AVER. IP</i>
<i>JANUARY 16</i>	<i>1012</i>	<i>1268</i>	<i>2280</i>	<i>104</i>	<i>16</i>	<i>1</i>
<i>FEBRUARY</i>	<i>2345</i>	<i>1234</i>	<i>3579</i>	<i>143</i>	<i>45</i>	<i>2</i>
<i>MARCH</i>	<i>1632</i>	<i>1978</i>	<i>3610</i>	<i>139</i>	<i>37</i>	<i>2</i>
<i>APRIL</i>	<i>1559</i>	<i>1269</i>	<i>2828</i>	<i>113</i>	<i>27</i>	<i>1</i>
<i>MAY</i>	<i>2126</i>	<i>1442</i>	<i>3568</i>	<i>143</i>	<i>28</i>	<i>1</i>
<i>JUNE</i>	<i>1628</i>	<i>1289</i>	<i>2917</i>	<i>112</i>	<i>24</i>	<i>1</i>
<i>JULY</i>	<i>1716</i>	<i>1212</i>	<i>2928</i>	<i>117</i>	<i>34</i>	<i>2</i>
<i>AUGUST</i>	<i>1517</i>	<i>1445</i>	<i>2962</i>	<i>118</i>	<i>44</i>	<i>2</i>
<i>SEPTEMBER</i>	<i>1478</i>	<i>1485</i>	<i>2963</i>	<i>123</i>	<i>38</i>	<i>1</i>
<i>OCTOBER</i>	<i>1479</i>	<i>1174</i>	<i>2653</i>	<i>115</i>	<i>27</i>	<i>1</i>
<i>NOVEMBER</i>	<i>1832</i>	<i>1746</i>	<i>3578</i>	<i>143</i>	<i>51</i>	<i>2</i>
<i>DECEMBER</i>	<i>1503</i>	<i>1632</i>	<i>3135</i>	<i>125</i>	<i>29</i>	<i>1</i>
<i>TOTAL</i>	<i>19827</i>	<i>17174</i>	<i>37001</i>	<i>125</i>	<i>400</i>	<i>1</i>

GRAND TOTAL

DAILY AVERAGE:

OUTPATIENTS: 37001

OUTPATIENTS:125

INPATIENTS: 400

INPATIENTS:2

OPERATION THEATRE

FROM JANUARY 2016 TO DECEMBER 2016

MAJOR & MINOR OPERATION- FROM JAN '2016 TO DECEMBER '16

SERVICES	SURGERY		ORTHO		ENT		OPHTHAL		DENTAL		GYNAE	
	MAJOR	MINOR	MAJOR	MINOR	MAJOR	MINOR	MAJOR	MINOR	MAJOR	MINOR	MAJOR	MINOR
JANUARY	83	36	25	3	6	4	10	0	2	0	58	1
FEBRUARY	69	45	30	4	11	10	38	2	1	0	72	5
MARCH	110	77	39	1	13	20	33	0	3	0	127	1
APRIL	119	58	40	0	5	12	31	0	3	0	138	7
MAY	113	41	40	6	9	14	24	0	1	0	148	3
JUNE	114	29	36	14	13	13	21	0	1	0	125	9
JULY	130	48	34	5	10	14	31	1	3	0	147	3
AUGUST	120	38	28	1	13	12	34	0	3	0	71	2
SEPTEMBER	131	41	44	9	12	19	24	0	2	0	129	2
OCTOBER	88	36	36	8	10	5	23	2	1	0	71	3
NOVEMBER	111	68	34	9	12	13	36	0	3	0	68	7
DECEMBER	74	46	37	14	8	8	30	0	1	0	71	3
TOTAL	1262	563	423	74	122	144	335	5	24	0	1225	46
DAILY AVER.	5	2	2	-	1	1	2	-	-	-	5	1

GRAND TOTAL: 3931

MAJOR OPERATION: 3510 Daily Average : 12

MINOR OPERATION: 832+3038 = 3870 Daily Average : 13



MINOR O.T PROCEDURES IN OPD

FROM JANUARY 2016 TO DECEMBER 2016

MINOR O.T PROCEDURES IN OPD-JAN'16 TO DECEMBER '16							
SERVICES	OPHTHAL	DERMAT	ENT	ORTHO	SURGERY	OG	DENTAL
	MINOR	MINOR	MINOR	MINOR	MINOR	MINOR	MINOR
JANUARY 16	121	142	152	195	224	113	256
FEBRUARY	139	124	189	252	256	125	334
MARCH	142	151	203	279	302	118	352
APRIL	87	138	96	229	229	96	270
MAY	91	127	104	194	213	101	249
JUNE	84	138	89	176	287	91	295
JULY	112	149	127	249	324	107	242
AUGUST	106	91	93	309	116	59	480
SEPTEMBER	117	177	89	418	248	43	389
OCTOBER	57	183	65	456	254	77	394
NOVEMBER	87	254	77	530	205	73	482
DECEMBER	87	225	65	477	191	74	432
TOTAL	1230	1899	1349	3764	2849	1077	4175
<u>DAILY AVERAGE</u>	5	6	5	13	10	4	14
<u>GRAND TOTAL</u>							
OVERALL MINOR OPERATION : 16343 Daily Average : 55							

DEPARTMENT OF GYNAECOLOGY

FROM JANUARY 2016 TO DECEMBER 2016

MONTH	OUT-PATIENT NEW	OUT-PATIENT OLD	TOTAL	DAILY AVER. OP	IN- PATIENT	DAILY AVER. IP
JANUARY'16	746	1321	2067	94	74	4
FEBRUARY	1068	1725	2793	112	148	6
MARCH	1256	1264	2520	97	141	6
APRIL	998	1179	2177	87	132	5
MAY	1058	1174	2232	90	110	5
JUNE	1202	1226	2428	94	122	5
JULY	1150	1030	2180	87	98	4
AUGUST	1079	1213	2292	92	107	4
SEPTEMBER	1166	1084	2250	94	99	4
OCTOBER	1121	1094	2215	96	84	4
NOVEMBER	1288	1341	2629	105	118	5
DECEMBER	1135	1179	2314	93	105	4
TOTAL	13267	14830	28097	95	1338	5

GRAND TOTAL

DAILY AVERAGE:

OUTPATIENTS: 28097

OUTPATIENTS: 95

INPATIENTS: 1338

INPATIENTS:5

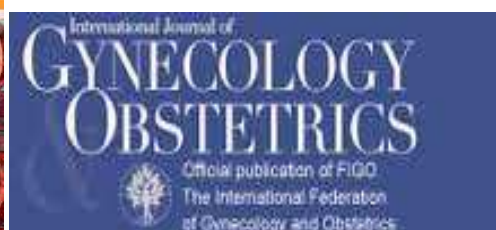
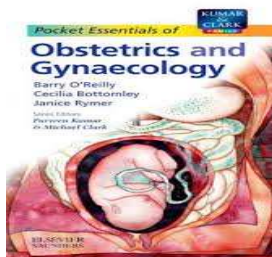

DEPARTMENT OF OBSTETRICS

FROM JANUARY 2016 TO DECEMBER 2016

<i>MONTH</i>	<i>OUT-PATIENT NEW</i>	<i>OUT-PATIENT OLD</i>	<i>TOTAL</i>	<i>DAILY AVER. OP</i>	<i>IN-PATIENT</i>	<i>DAILY AVER. IP</i>
JANUARY '16	542	828	1370	62	239	11
FEBRUARY	986	730	1716	69	219	9
MARCH	856	756	1612	62	238	9
APRIL	738	1107	1845	74	246	10
MAY	597	1098	1645	68	281	11
JUNE	303	1283	1586	61	263	10
JULY	567	986	1553	62	281	11
AUGUST	275	1111	1386	55	294	11
SEPTEMBER	281	1169	1450	60	286	12
OCTOBER	250	1167	1417	62	308	13
NOVEMBER	386	1073	1459	58	334	13
DECEMBER	264	1016	1280	51	256	10
TOTAL	6045	12324	18319	62	3245	11

GRAND TOTAL

DAILY AVERAGE:

OUTPATIENTS: 18319

OUTPATIENTS: 62

INPATIENTS: 3245

INPATIENTS: 11



DEPARTMENT OF DENTISTRY

FROM JANUARY 2016 TO DECEMBER 2016

MONTH	OUT-PATIENT NEW	OUT-PATIENT OLD	TOTAL	DAILY AVER. OP	IN-PATIENT
JANUARY'16	621	718	1339	61	2
FEBRUARY	1001	1010	2011	81	4
MARCH	956	931	1887	73	3
APRIL	870	564	1434	58	0
MAY	1097	927	2024	81	0
JUNE	1048	732	1780	71	0
JULY	774	757	1531	62	0
AUGUST	843	797	1640	66	0
SEPTEMBER	908	674	1582	66	0
OCTOBER	830	516	1346	59	0
NOVEMBER	910	711	1621	64	0
DECEMBER	813	582	1395	56	0
TOTAL	10671	8919	19590	66	9

GRAND TOTAL **DAILY AVERAGE:**

OUTPATIENTS: 19590 **OUTPATIENTS: 66**

INPATIENTS: 9



BIO-CHEMISTRY

FROM JANUARY 2016 TO DECEMBER 2016

MONTH	BIO-CHEMISTRY	
	O.P	I.P
JANUARY 2016	11983	22209
FEBRUARY “	13483	21635
MARCH “	16095	23097
APRIL “	12370	18299
MAY “	10310	14967
JUNE “	12482	17771
JULY “	12799	21626
AUGUST	12156	24772
SEPTEMBER	12773	26021
OCTOBER	12473	27582
NOVEMBER	12378	24849
DECEMBER	9162	18774
TOTAL	148464	261602
DAILY AVERAGE :	500	881

GRAND TOTAL:

BIOCHEMISTRY: 410066 Daily Average : 1381



DEPARTMENT OF MICROBIOLOGY

FROM JANUARY 2016 TO DECEMBER 2016

MONTH	BACTERIOLOGY		SEROLOGY		PARASITOLOGY		HIV	
	O.P	I.P	O.P	I.P	O.P	I.P	GEN	ANC
JANUARY 16	527	783	870	786	24	80	234	110
FEBRUARY	722	941	1036	878	48	125	268	150
MARCH	737	1231	979	909	45	116	292	149
APRIL	638	1143	939	822	32	107	329	155
MAY	659	1015	811	741	29	102	133	338
JUNE	847	1156	996	806	44	102	368	130
JULY	943	1288	1015	1012	56	133	365	81
AUGUST	731	1305	914	1174	60	135	479	99
SEPTEMBER	672	1202	921	945	72	119	372	96
OCTOBER	747	1272	1070	1209	37	93	416	111
NOVEMBER	728	1632	1041	1490	62	159	450	131
DECEMBER	661	1297	800	1159	34	135	151	399
TOTAL	8612	14265	11392	11931	543	1406	3857	1949
DAILY AVER:	29	48	39	40	2	5	13	7

GRAND TOTAL:

BACTERIOLOGY: 22877 Daily Average : 77

SEROLOGY: 23323 Daily Average : 78

PARASITOLOGY: 1949 Daily Average : 7

HIV: 5806 Daily Average : 20



DEPARTMENT OF PATHOLOGY

FROM JANUARY 2016 TO DECEMBER 2016

MONTH	HAEMATOLOGY		HISTO-PATHOLOGY		CYTOPATHOLOGY	
	O.P	I.P	O.P	I.P	O.P	I.P
JANUARY '16	10518	12000	86	127	133	18
FEBRUARY	11924	13358	96	209	176	21
MARCH	14225	15891	336	11	176	32
APRIL	12181	13738	316	0	208	20
MAY	13977	15149	301	0	180	16
JUNE	13964	15929	107	200	158	36
JULY	15357	18122	92	215	156	26
AUGUST	19142	23937	198	67	201	24
SEPTEMBER	17441	19553	73	217	183	35
OCTOBER	18528	20713	78	172	27	163
NOVEMBER	20848	25962	111	211	215	16
DECEMBER	16777	19800	77	161	171	28
TOTAL	184882	214152	1871	1590	1984	435
DAILY AVERAGE	622	721	6	5	7	2

GRAND TOTAL

HAEMATOLOGY: 399034 Daily Average : 1344

HISTOPATHOLOGY: 3461 Daily Average : 12

CYTOPATHOLOGY: 2419 Daily Average: 8

PATHOLOGY



BLOOD BANK

FROM JANUARY 2016 TO DECEMBER 2016

MONTH	REQUEST RECEIVED	CROSS MATCHING	ISSUE	BAGS DISCARDED	NO.OF BLOOD GROUPING DONE	ICT	DCT
JANUARY	416	95	174	6	578	17	33
FEBRUARY	511	160	256	6	704	19	4
MARCH	565	175	271	8	806	25	30
APRIL	-	12	12	-	98	2	2
MAY	-	112	109	-	1706	28	30
JUNE	167	95	97	23	1187	17	25
JULY	183	132	119	12	1595	20	25
AUGUST	608	154	155	16	1422	13	30
SEPTEMBER	524	144	140	12	1135	14	14
OCTOBER	520	114	108	21	1186	11	16
NOVEMBER	712	175	165	10	634	10	27
DECEMBER	600	163	160	10	1095	15	21
TOTAL	4806	1531	1766	124	12146	191	257
Average	16	5	6	1	41	1	1



DEPARTMENT OF RADIOLOGY

FROM JANUARY 2016 TO DECEMBER 2016

MONTH	X-RAY		ULTRA-SOUND		SPECIAL INVESTIGATIONS		CT SCAN	
	O.P	I.P	O.P	I.P	O.P	I.P	O.P	I.P
JANUARY 16	2762	858	696	136	2	2	69	93
FEBRUARY	3153	964	867	246	2	2	102	104
MARCH	3285	1080	915	242	4	1	110	126
APRIL	3078	1021	817	247	6	3	95	125
MAY	3038	822	851	206	3	2	82	122
JUNE	2974	971	898	242	3	1	109	99
JULY	3075	1204	852	250	4	2	80	146
AUGUST	3286	1399	780	243	5	4	132	178
SEPTEMBER	3126	1222	786	198	4	1	108	156
OCTOBER	3086	1250	790	266	5	3	78	186
NOVEMBER	3127	1448	802	503	0	1	152	173
DECEMBER	2936	1169	982	362	6	0	96	214
TOTAL	36926	13408	10036	3141	44	22	1213	1514
DAILY AVERAGE	125	45	34	11			4	6

GRAND TOTAL:

X-RAY: 50334

Daily Average : 170

ULTRASOUND: 13177

Daily Average : 45

SPECIAL INVESTIGATIONS: 66

Daily Average : 1

C T SCAN : 2935

Daily Average : 10

MEDICINE-ECHO, ECG & M-ECT

DETAILS FROM JANUARY 2016 TO DECEMBER 2016

MONTH	ECHO	ECG	M-ECT
JANUARY 16	210	4236	2
FEBRUARY	195	3897	3
MARCH	162	4212	4
APRIL	294	2520	0
MAY	269	2576	0
JUNE	259	2262	0
JULY 16	312	2548	3
AUGUST	346	3578	4
SEPTEMBER	367	4237	6
OCTOBER	394	5023	5
NOVEMBER	424	5376	6
DECEMBER	427	5164	5
TOTAL	3659	45629	38
Daily Average	12	154	1

GRAND TOTAL: ECHO : 3659 __ ECG : 45629 __ PSY -38

ENDOSCOPY

	UGI			COLONOSCOPY			PROCEDURE
	Male	Female	Total	Male	Female	Total	
MAY 2016 (From 4 th)	36	20	56	3	1	4	--
JUNE '16	47	36	83	2	2	4	1
JULY '16	55	36	91	4	4	8	2
AUGUST	67	48	115	3	3	6	1
SEPTEMBER	57	34	91	10	2	12	4
OCTOBER	68	47	115	5	1	6	4
NOVEMBER	73	45	118	4	6	10	1
DECEMBER	58	28	86	2	1	3	1
TOTAL	461	294	755	33	20	55	14

DELIVERIES REPORT

FROM JANUARY 2016 TO DECEMBER 2016

OBSTETRICS CASES			
NO. OF SVD AND LSCS			
MONTH	NORMAL	CEASERIAN	TOTAL
JANUARY 16	119	34	153
FEBRUARY	94	36	130
MARCH	136	39	175
APRIL	93	40	133
MAY	119	65	184
JUNE	134	51	185
JULY	125	57	182
AUGUST	147	67	214
SEPTEMBER	135	57	192
OCTOBER	167	54	221
NOVEMBER	173	64	237
DECEMBER	112	52	162
TOTAL	1554	619	2173

FROM JANUARY 2016 TO DECEMBER 2016			
SEX WISE NEW BORN CASES			
MONTH	MALE	FEMALE	TOTAL
JANUARY 16	76	77	153
FEBRUARY	70	60	130
MARCH	85	90	175
APRIL	69	64	133
MAY	102	82	184
JUNE	99	86	185
JULY	88	94	182
AUGUST	113	112	215
SEPTEMBER	105	90	195
OCTOBER	114	107	221
NOVEMBER	122	115	237
DECEMBER	86	78	164
TOTAL	1108	1055	2163
DAILY AVER.	3	3	6

NEW BORN GRAND TOTAL 2163

STILL BIRTH : 17 (Male : 11, Female : 6)

NO. OF NORMAL DELIVERY : 1554

NO. OF CESEARIAN : 619

DEPARTMENT OF FORENSIC MEDICINE

DETAILS FROM JANUARY 2016 TO DECEMBER 2016

	POST MORTEM CASES			
MONTH	MALE	FEMALE	AMBIGUOS	TOTAL
JANUARY 2016	97	21		118
FEBRUARY	94	20		114
MARCH	90	21		111
APRIL	82	19		101
MAY	104	16		120
JUNE	92	23		115
JULY	75	15		90
AUGUST	107	23		130
SEPTEMBER	104	12		116
OCTOBER	172	17		189
NOVEMBER	172	14		186
DECEMBER	154	13		167
TOTAL	999	214		1213

GRAND TOTAL : 1213



DEPARTMENT OF COMMUNITY MEDICINE

URBAN HEALTH CENTER LAWSPET- PUDUCHERRY

FROM JANUARY 2016 TO DECEMBER 2016

MONTH	OUT – PATIENTS		ANTENATAL		UNDER FIVE		TUBERCULOSIS		EMERGENCY CASES	CASES REFERRED	TOTAL
	OLD	NEW	OLD	NEW	OLD	NEW	OLD	NEW			
JANUARY 16	355	968	197	58	36	102	50	8	16	18	1808
FEBRUARY	450	1525	190	61	78	110	59	8	18	16	2515
MARCH	686	1207	252	71	39	92	58	8	18	16	2447
APRIL	460	1086	298	52	48	121	59	7	12	22	2165
MAY	432	863	256	67	43	56	43	6	8	16	1790
JUNE	630	802	264	58	34	52	48	7	18	15	1928
JULY	630	746	259	45	29	73	50	5	65	30	1932
AUGUST	2019	4168	257	64	45	863	45	5	7990	359	15815
SEPTEMBER	2039	4100	242	55	2869	2858	45	7	9112	324	21651
OCTOBER	5504	6315	252	48	100	707	43	9	3492	108	11074
NOVEMBER	4496	7482	82	114	509	369	9	43	3991	228	17323
DECEMBER	6915	6052	257	64	157	1657	32	7	4236	256	19633
TOTAL	24616	35314	2806	757	3987	7060	541	120	28976	1498	100081

RURAL HEALTH CENTER KARIKALAMPAKKAM – PUDUCHERRY.

MONTH	OUT – PATIENTS		ANTENATAL		UNDER FIVE		TUBERCULOSIS		EMERGENCY CASES	CASES REFERRED	TOTAL
	OLD	NEW	OLD	NEW	OLD	NEW	OLD	NEW			
JAN 2016	1200	7346	79	24	315	2287	19	4	8169	175	19618
FEB	1200	8265	87	39	375	1618	17	4	8095	121	19821
MARCH	1251	7382	57	117	590	1200	17	2	6458	205	17279
APRIL	2080	6435	82	30	700	1675	18	1	7528	210	18759
MAY	2449	6416	115	34	622	1356	14	3	8160	208	19377
JUNE	3430	7364	140	43	1234	1371	16	-	8784	164	22546
JULY	700	8433	108	28	436	1739	14	4	7678	230	19370
AUGUST	1710	5925	112	25	450	1899	16	6	7353	191	17687
SEPTEMBER	1386	8255	106	34	398	1702	19	3	8352	201	20456
OCTOBER	1660	7388	100	22	412	1443	20	6	9269	249	20569
NOVEMBER	8232	2074	35	89	1900	560	3	18	8178	198	21287
DECEMBER	3400	16821	98	44	1010	1430	22	5	8182	168	31180
TOTAL	28698	92104	1119	529	8442	18280	195	56	96204	2320	247949

(LAWSPET)		(Daily Average)	(KARIKALAMPAKKAM)		(Daily Average)
GRAND TOTAL:	100081	337	GRAND TOTAL :	2,47,949	835
OUT-PATIENTS:	59930	201	OUT-PATIENTS :	1,20,802	404
ANTENATAL:	3243	11	ANTENATAL :	1648	6
UNDERFIVE:	11047	37	UNDERFIVE :	26,722	90
TUBERCULOSIS:	661	3	TUBERCULOSIS :	251	1
EMERGENCY CASES:	28976	80	EMERGENCY CASES:	96204	264
REFERRED CASES:	1498	5	REFERRED CASES :	2320	8

INFERTILITY CLINIC

FROM JANUARY 2016 TO DECEMBER 2016

<i>MONTH</i>	<i>NO.OF PATIENTS</i>
<i>JANUARY 2016</i>	<i>62</i>
<i>FEBRUARY</i>	<i>84</i>
<i>MARCH</i>	<i>78</i>
<i>APRIL</i>	<i>42</i>
<i>MAY</i>	<i>36</i>
<i>JUNE</i>	<i>75</i>
<i>JULY</i>	<i>52</i>
<i>AUGUST</i>	<i>79</i>
<i>SEPTEMBER</i>	<i>78</i>
<i>OCTOBER</i>	<i>61</i>
<i>NOVEMBER</i>	<i>47</i>
<i>DECEMBER</i>	<i>49</i>
<i>TOTAL</i>	<i>743</i>

GRAND TOTAL: 743

DEPARTMENT OF PHYSIOTHERAPY

FROM JANUARY 2016 TO DECEMBER 2016

MONTH	OUT-PATIENT NEW	OUT-PATIENT OLD
JANUARY 2016	998	1254
FEBRUARY	1043	1319
MARCH	1002	1274
APRIL	1139	1752
MAY	995	1392
JUNE	755	961
JULY	1012	1204
AUGUST	896	1479
SEPTEMBER	895	1495
OCTOBER	733	1245
NOVEMBER	834	1797
DECEMBER	727	1618
TOTAL	11029	16790

Daily Average

37

57

GRAND TOTAL : 27819 Daily Average Total: 94

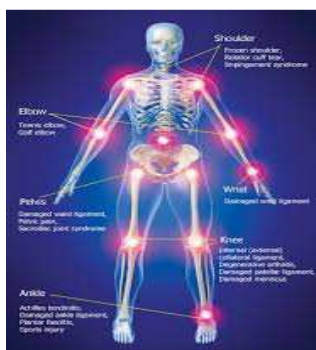

A R T REPORT

FOLLOW UP CASES

FROM JANUARY 2016 TO DECEMBER 2016

MONTH	ADULT			INFANT		TOTAL
	MALE	FEMALE	AMBIGUOS	MALE	FEMALE	
JANUARY	351	398	6			755
FEBRUARY	367	368	7			742
MARCH	325	413	6			744
APRIL	428	328	6			762
MAY	394	370	6			770
JUNE	356	428	8			792
JULY	437	370	6			813
AUGUST	426	390	7			823
SEPTEMBER	421	405	6			832
OCTOBER	424	400	6			830
NOVEMBER	414	413	7			834
DECEMBER	427	395	6			828
TOTAL	4770	4678	77			9525

TOTAL FOLLOW-UP CASES = 9525

TOTAL A R T CASES = 200

TOTAL PRE – A R T CASES = 209

TOTAL PREGNANCY CASES = 5

TOTAL PATIENTS ALIVE-ON ART = 762

THANK U!!!!!!